

GROUND FLOOR
Area 55.2 sqm
Total Floor Area 110.4sqm

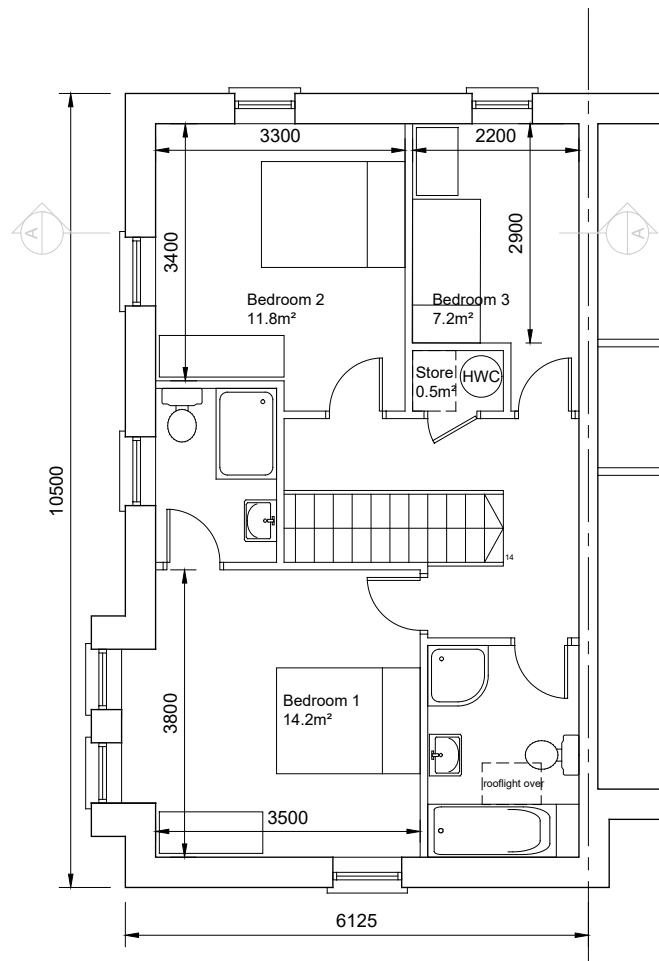

First Floor
55.2sqm



STREET LONG ELEVATION

- © This drawing is copyright.
1 Do not scale this drawing.
2 Errors and omissions to be immediately notified to Architect.
3 All dimensions to be checked on site.
4 To be read with relevant Engineers drawings.

Notes:

- All dimensions in millimetres.
- North point orientation / levels as per site plan.
- This Housetype may be handed. See site layout plan.

External Finishes:

Roof:
Fibre-cement slates.

Walls:
Painted render finish
Selected facing brick

Windows:
uPVC or timber framed

Gutters/downpipes:
uPVC or aluminium

Front Door:
Selected coloured composite or painted timber door with fanlight and/or sidelight and/or glazed light in leaf

| revisions | date | inls |
|-----------|------|------|
| | | |

| description | drawing no. |
|-------------|-------------|
| | |

HOUSETYPE E2

PLANS, SECTION & ELEVATIONS

| job | scale |
|-------------------------------------|---------|
| Development at Academy Street Navan | 100@A3 |
| date | NOV '19 |
| drawn | PW/PMV |
| checked | MC |

client
COINDALE LTD.

issue
PLANNING

CONROY CROWE KELLY
ARCHITECTS & URBAN DESIGNERS

65 MERRION SQUARE
DUBLIN 2

phone 01 6613990 fax 01 6765715
email info@cock.ie

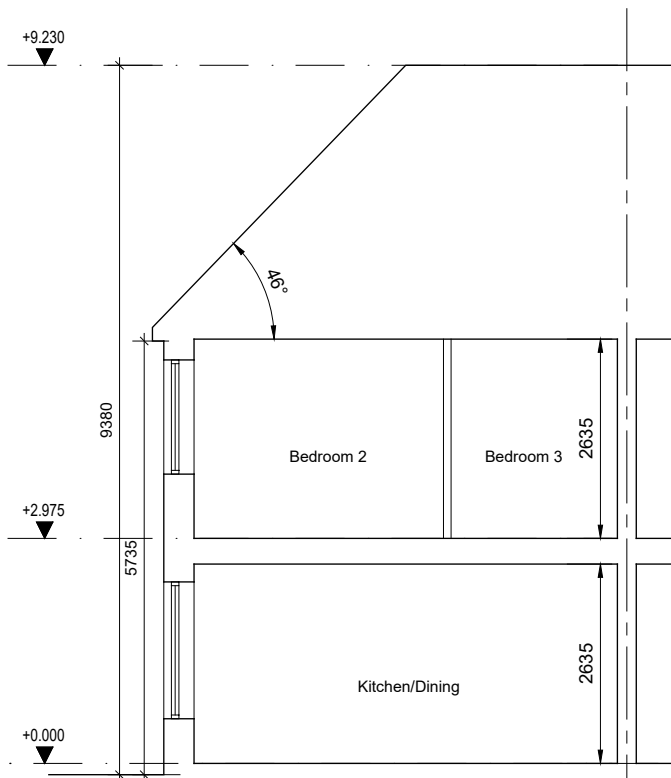

SECTION A-A

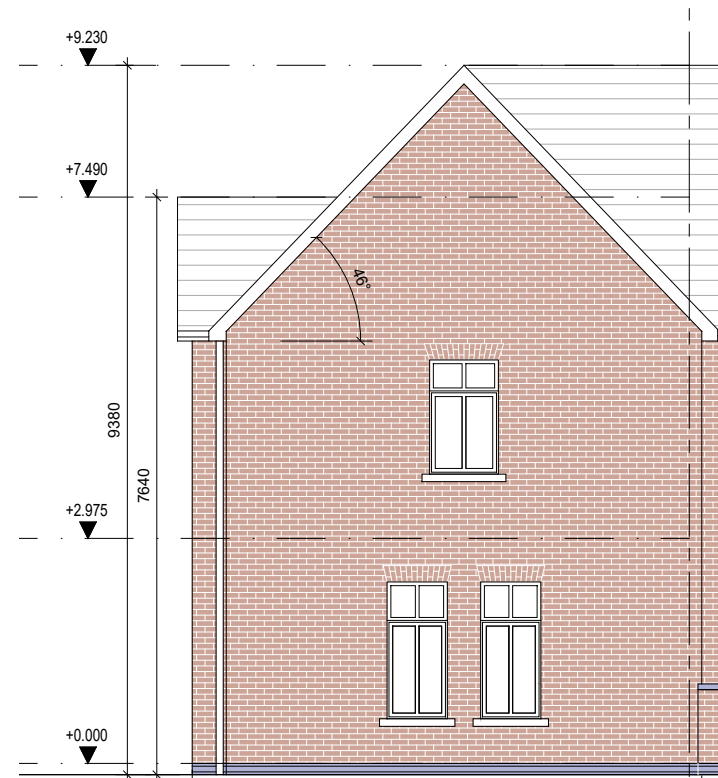

STREET GABLE ELEVATION

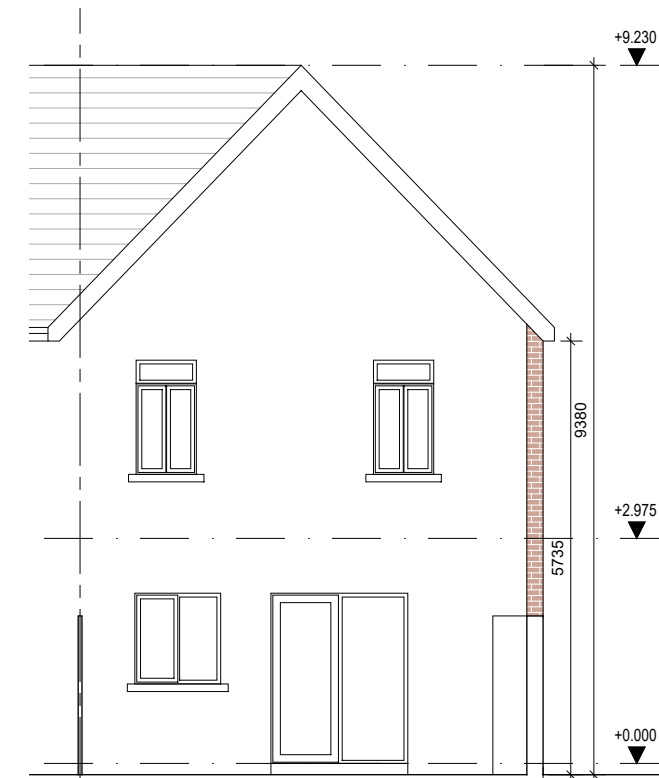

REAR ELEVATION